

# PERMIT

## CITY OF NAPOLEON - BUILDING DEPARTMENT

255 West Riverview Avenue, Napoleon, Ohio 43545 - 419-592-4010

Permit No. 01688 Issued 1-17-89  
date

Job Location 310 W. Maumee  
NE 1/4 address

Lot NW 1/4 Section 24 - Nap. Twp.  
sub-div or legal discript

Issued By Eldon Huber  
building official

Owner Andris Ducis  
name tel.

Address 310 W. Maumee

Agent Self  
builder-eng.-etc. tel.

Address \_\_\_\_\_

Description of Use Residence

---

Residential 1  
no. dwelling units

Commercial \_\_\_\_\_ Industrial \_\_\_\_\_  
Wood Deck

New \_\_\_\_\_ Add'n. X Alter \_\_\_\_\_ Remodel \_\_\_\_\_

Mixed Occupancy \_\_\_\_\_

Change of Occupancy \_\_\_\_\_

Estimated Cost \$ 1,000.00

FEES	BASE	PLUS	TOTAL
<input checked="" type="checkbox"/> BUILDING	9.00	9.00	18.00
<input type="checkbox"/> ELECTRICAL			
<input type="checkbox"/> PLUMBING			
<input type="checkbox"/> MECHANICAL			
<input type="checkbox"/> DEMOLITION			
<input type="checkbox"/> ZONING			
<input type="checkbox"/> SIGN			
WATER TAP			
SEWER TAP			
TEMP. ELECT.			
ADDITIONAL PLAN REVIEW	Struct. _____ hrs	Elect. _____ hrs	
TOTAL FEES.....			18.00
LESS MIN. FEES PAID _____			
			<small>date</small>
BALANCE DUE.....			

### ZONING INFORMATION

district	lot dimensions	area	front yd	side yds	rear yd
A	76.92' x 230'±	17,691	EXISTING	17'-L 14'-R	100'±
max hgt	no pkg spaces	no ldg spaces	max cover	petition or appeal req'd	date appr

### WORK INFORMATION:

Size: Length 18'± Width 24' Stories 1 Ground Floor Area 504'±

Height 8' Building Volume (for demo. permit) \_\_\_\_\_ cu. ft.

Electrical: N.A. brief description

Plumbing: N.A. brief description

Mechanical: N.A. brief description

Sign: N.A. Dimensions \_\_\_\_\_ Sign Area \_\_\_\_\_  
type

Additional Information: Wood deck. Add Near PATIO DOOR

Date 1-17-89 Applicant Signature Andris Ducis owner-agent

CITY OF NAPOLEON  
 JAN 17 1989  
**PAID**



**PERMIT**

**CITY OF NAPOLEON - BUILDING DEPARTMENT**

255 West Riverview Avenue, Napoleon, Ohio 43545 - 419-592-4010

01688

Permit No.                      Issued 1-17-89  
date

Job Location 310 W. MAUMEE  
address

Lot NE 1/4 SECTION 24 NAP TOWNSHIP  
sub-div or legal descrip

Issued By FA  
building official

Owner ANDRIS DUCIS  
name tel

Address 310 W. MAUMEE

Agent SELF  
builder-eng-etc tel

Address \_\_\_\_\_

Description of Use RESIDENCE

Residential 1  
no dwelling units

Commercial \_\_\_\_\_ Industrial \_\_\_\_\_

New \_\_\_\_\_ Add'n. X Alter \_\_\_\_\_ Remodel \_\_\_\_\_

Mixed Occupancy \_\_\_\_\_

Change of Occupancy \_\_\_\_\_

Estimated Cost \$ 1000.00

	BASE	PLUS	TOTAL
<input checked="" type="checkbox"/> BUILDING	9.00	9.00	18.00
<input type="checkbox"/> ELECTRICAL			
<input type="checkbox"/> PLUMBING			
<input type="checkbox"/> MECHANICAL			
<input type="checkbox"/> DEMOLITION			
<input type="checkbox"/> ZONING			
<input type="checkbox"/> SIGN			
WATER TAP			
SEWER TAP			
TEMP. ELECT.			
ADDITIONAL PLAN REVIEW	Struct. _____ hrs		
	Elect. _____ hrs		
TOTAL FEES.....			18.00
LESS MIN. FEES PAID _____			
BALANCE DUE.....			

**ZONING INFORMATION**

district <u>A</u>	lot dimensions <u>76.92' x 270'±</u>	area <u>17,691</u>	front yd	side yds	rear yd
max hgt	no pkg spaces	no ldg spaces	max cover	petition or appeal req'd	date appr

**WORK INFORMATION:**

Size: Length 18'± Width 24' Stories 1 Ground Floor Area 504±

Height 8' Building Volume (for demo. permit) \_\_\_\_\_ cu. ft.

Electrical: NA brief description

Plumbing: NA brief description

Mechanical: NA brief description

Sign: NA type Dimensions \_\_\_\_\_ Sign Area \_\_\_\_\_

Additional Information: WOOD DECK

Date \_\_\_\_\_ Applicant Signature \_\_\_\_\_  
owner-agent



CITY OF NAPOLEON  
 BUILDING INSPECTION DEPARTMENT  
 APPLICATION FOR BUILDING PERMIT  
 (Please print or type)

The undersigned hereby makes application for construction, installation, or alteration work as herein specified, agreeing to do all such work in strict accordance with the City of Napoleon's adopted Building Codes.

Location of project 310 W. MAUMEE Cost of project \$1000<sup>00</sup>  
 Owner's Name ANDRIS DUCIS Address SAME  
 Contractor OWNER Telephone No. 5994639  
 Address SAME

Lot Information: (Not required for siding job)

Lot No. \_\_\_\_\_ Subdivision \_\_\_\_\_  
 Zoning District \_\_\_\_\_ Lot Size 77 ft. x 230 ft. Area \_\_\_\_\_ sq. ft.  
 Setbacks: Front \_\_\_\_\_ Right Side \_\_\_\_\_ Left Side \_\_\_\_\_ Rear \_\_\_\_\_

Work Information:

Residential X Commercial \_\_\_\_\_ Industrial \_\_\_\_\_  
 New Construction \_\_\_\_\_ Addition X WOOD DECK Remodel \_\_\_\_\_  
 Accessory Building \_\_\_\_\_ Siding \_\_\_\_\_

Brief Description of Work:----- WOOD DECK (Specific Type)

Size: Length \_\_\_\_\_ Width \_\_\_\_\_ No. of Stories \_\_\_\_\_  
 Area: 1st Floor \_\_\_\_\_ sq. ft. Basement \_\_\_\_\_ sq. ft.  
 2nd Floor \_\_\_\_\_ sq. ft. Accessory Bldg. \_\_\_\_\_ sq. ft.  
 3rd Floor \_\_\_\_\_ sq. ft. Other \_\_\_\_\_ sq. ft.

Additional Information: \_\_\_\_\_

APPLICATION FOR PERMIT SHALL BE ACCOMPANIED BY TWO COMPLETE SETS OF PLANS INCLUDING: ELEVATIONS, FLOOR PLANS, CROSS SECTIONS AND PLOT PLAN. IF ADDITION OR REMODELING, SHOW ALL EXISTING STRUCTURES AND THEIR SIZE AND LOCATION. ALL PLANS SHALL BE DRAWN TO SCALE.

Date 1-17-89 Applicant's Signature Andris Ducis

PERMIT NO. \_\_\_\_\_  
 PERMIT FEE \$ \_\_\_\_\_



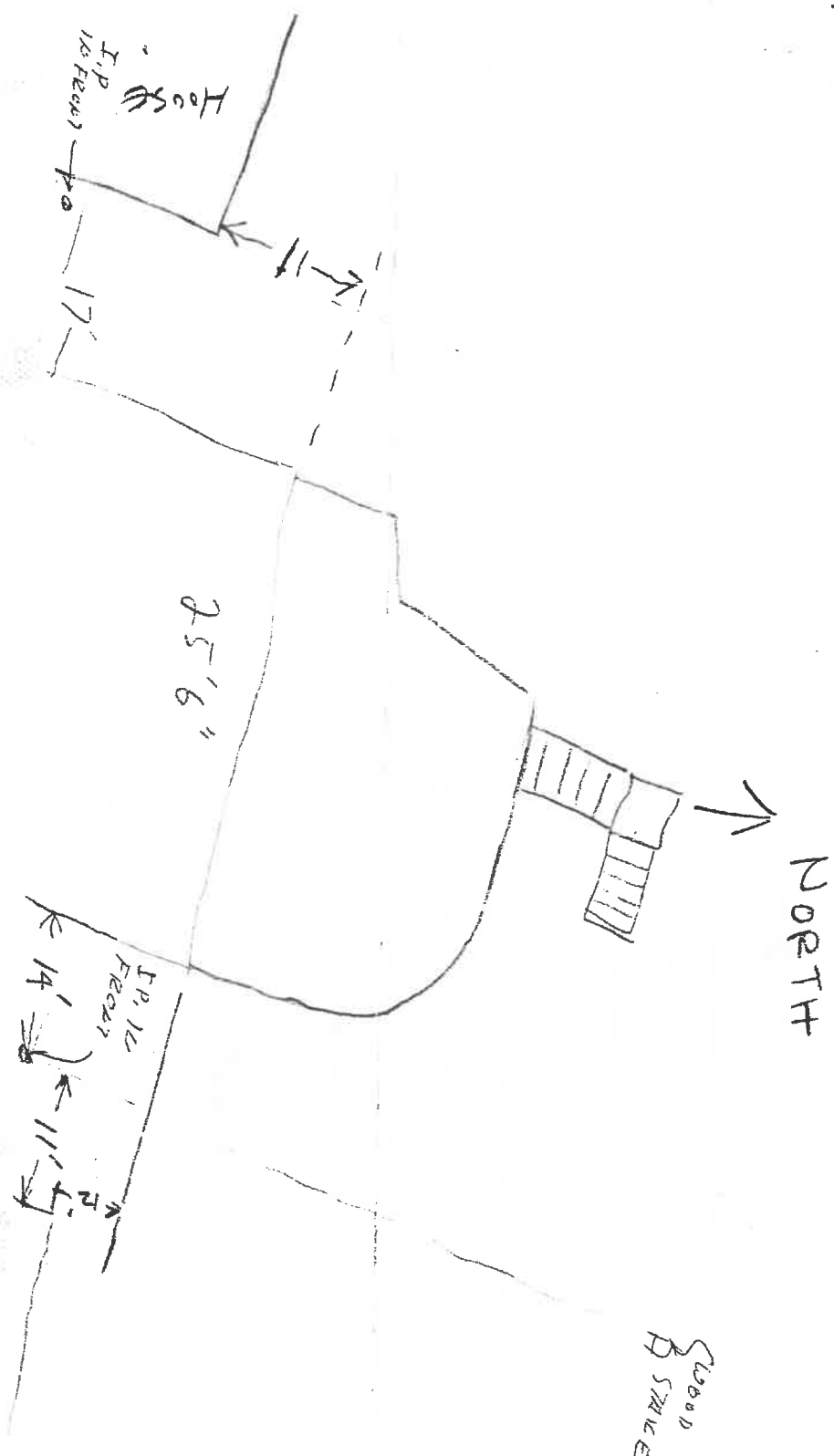

WOOD STAKE

NORTH

WOOD STAKE

25'6"

HOUSE

I.P.  
(10' REAR)

17'

11'

I.P. (14' REAR)

14'

11'

11'





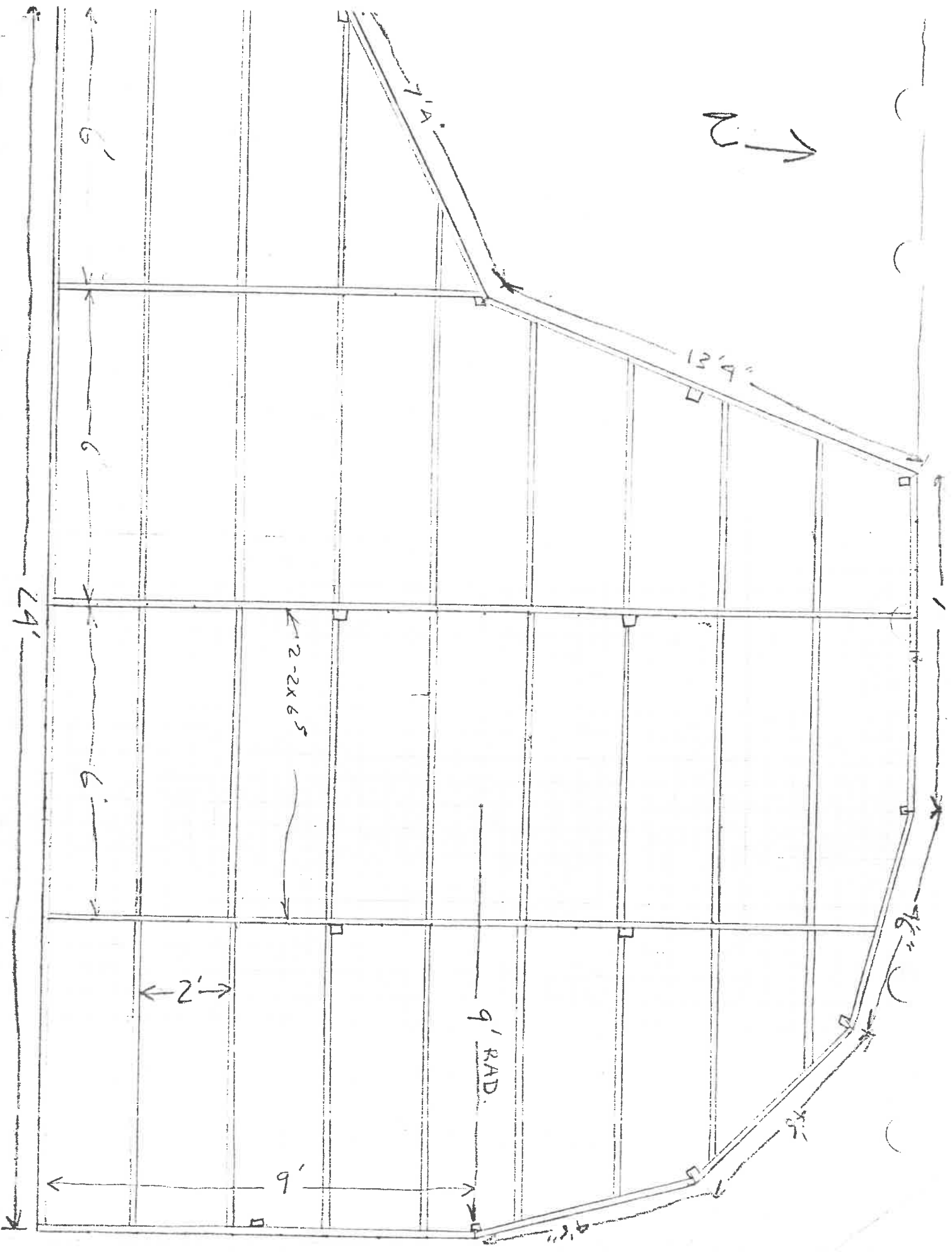



NOTE PROVIDE 4-WAY  
KNEE BRACES OR  
X BRACING FOR POSTS

2x25 @ 7 1/2" O.C.  
MAX SPACING

STAIR BAR DIM.

MIN TREAD 9"  
MAX R1. 8 1/4"  
MIN 3-STRINGER  
RAILING 30" TO 34" ABOVE

BOARD

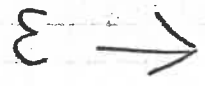

ALL  
2X6 CONST.  
4X4 UPRIGHTS

POSTS 3 1/2" DIA  
GROOVE DIMENSION  
WITH SPLICER

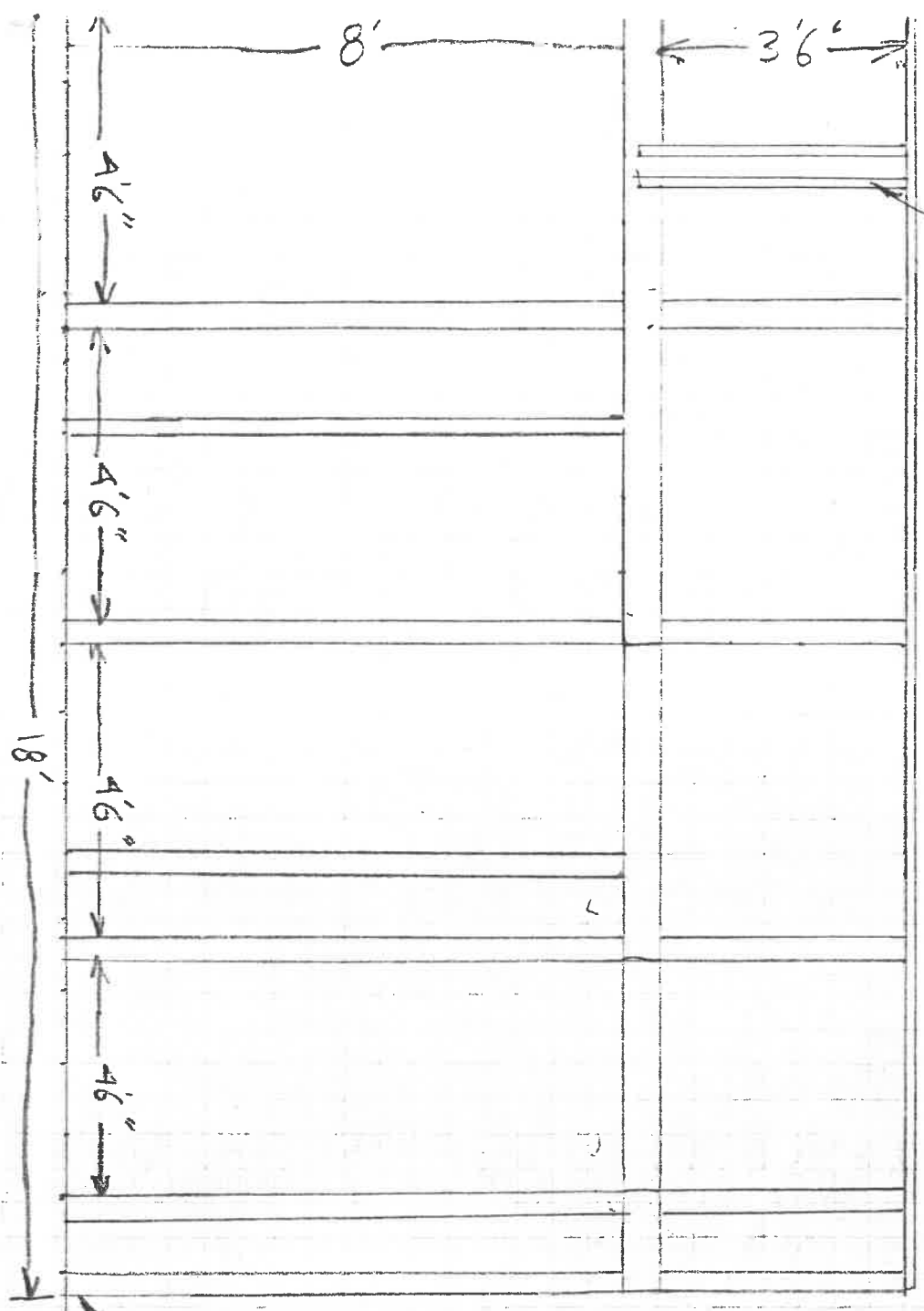

1  
2  
3  
4  
5  
6  
7  
8  
9  
10  
11  
12  
13  
14  
15  
16  
17  
18  
19  
20  
21  
22  
23  
24  
25  
26  
27  
28  
29  
30  
31  
32  
33  
34  
35  
36  
37  
38  
39  
40  
41  
42  
43  
44  
45  
46  
47  
48  
49  
50  
51  
52  
53  
54  
55  
56  
57  
58  
59  
60  
61  
62  
63  
64  
65  
66  
67  
68  
69  
70  
71  
72  
73  
74  
75  
76  
77  
78  
79  
80  
81  
82  
83  
84  
85  
86  
87  
88  
89  
90  
91  
92  
93  
94  
95  
96  
97  
98  
99  
100